修改前总平面图

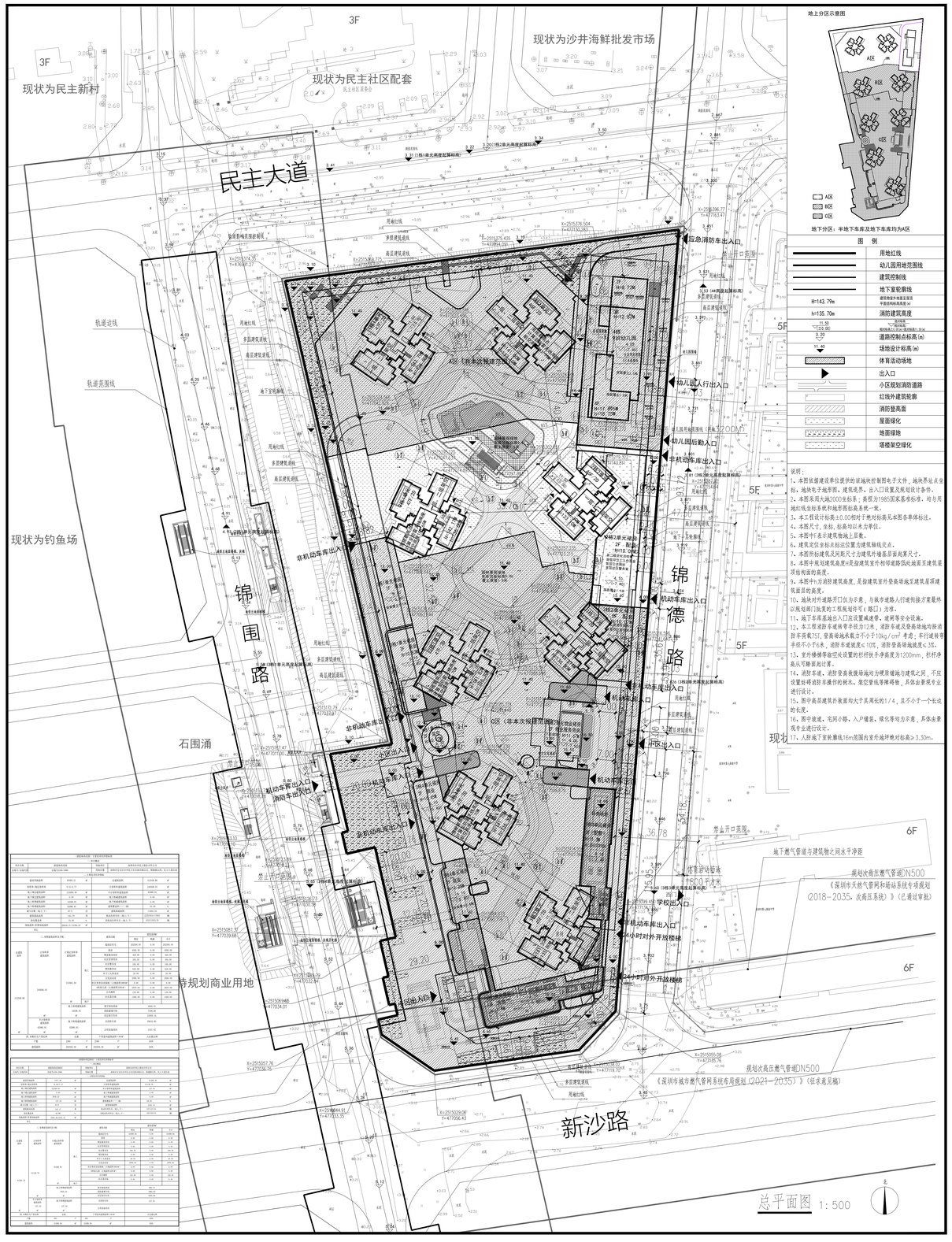
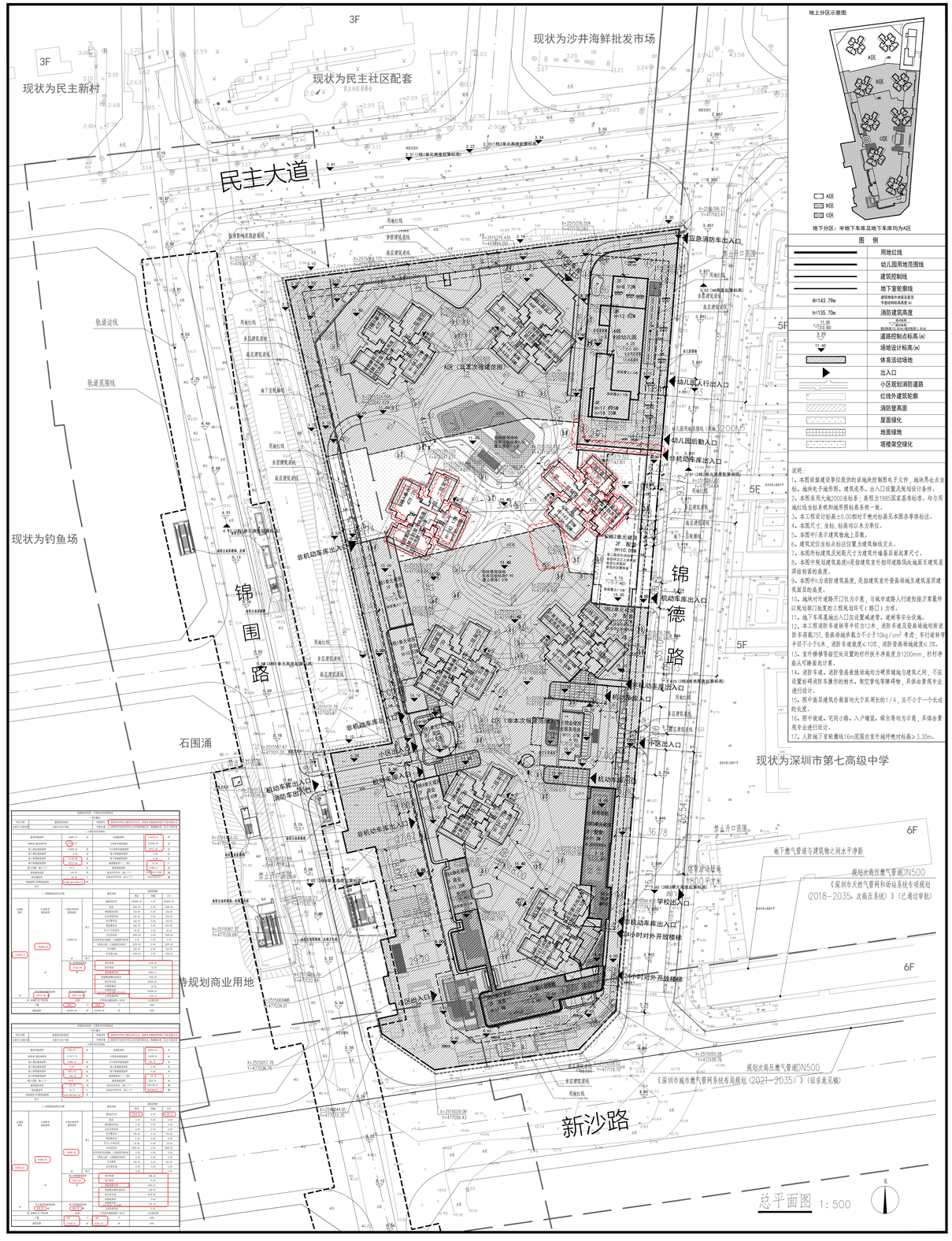
修改后总平面图